

ORCHESTRE DE LA SUISSE ROMANDE

AUDITIONS DE MUSICIENS SUPPLÉMENTAIRES

SAISON 2021-2022

SALLE MARIE LAGGÉ

102 BD CARL VOGT - 1205 GENEVE

PROGRAMME

Cor

mardi 18 janvier 2022, 14h30

1) Pièce imposée:

R. Strauss - Concerto pour cor et orchestre N° 1, 1^{er} mouvement

2) Traits d'orchestre imposés :

- Chostakovitch, Symphonie 5, 1^{er} mouvement, Cor 2
- Saint-Saëns, Symphonie 3, lettres Q-S, Cor 3
- L. van Beethoven, Symphonie 7, 1^{er} mouvement, Cor 2

3) Traits d'orchestre au choix :

COR AIGU

- R. Strauss, Ein Heldenleben, Kraftstelle, Cor aigu
- H. Berlioz, Roméo et Juliette, La reine Mab, Cor 3
- R. Strauss, Till Eulenspiegels lustige Streiche, Cor 1 solo

ou

COR GRAVE

- R. Strauss, Ein Heldenleben, Kraftstelle, Cor grave
- J. Haydn, Symphonie 31, Cor 2
- R. Strauss, Don Quichote, variations 7 et 8, Cor 4

Nous vous prions de bien vouloir préparer les traits d'orchestre en vous référant aux extraits tels qu'ils vous sont présentés ci-après.

Please prepare the orchestra excerpts referring to those here below.

SCHOSTAKOWITSCH : Sinfonie Nr. 5

1. Satz

II. Horn in F

unisono

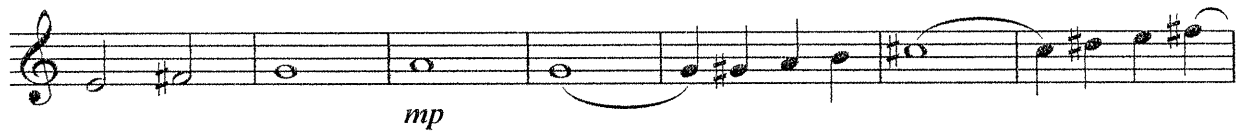

Cor III en Fa

Symphonie n°3

I

C. SAINT-SAËNS

BEETHOVEN : Sinfonie Nr. 7

1. Satz

II. Horn in A Vivace

sf sf sf sf ff

p cresc.

II. Horn in A

f ff

STRAUSS : Ein Heldenleben

Cors eigus

I. Horn in F
+III.

ff

78

79

BERLIOZ : Romeo und Julia

4. Teil (La reine Mab)

III. Horn in As alto
Scherzo prestissimo

STRAUSS : Till Eulenspiegel

I. Horn in F
Gemächlich

allmählich lebhafter

Volles Zeitmaß

(sehr lebhaft) *mf*

STRAUSS : Ein Heldenleben

Cors graves
II. Horn in F

78

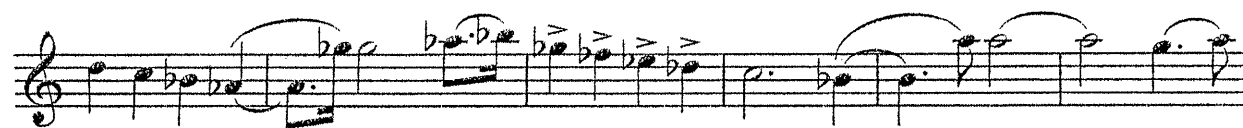
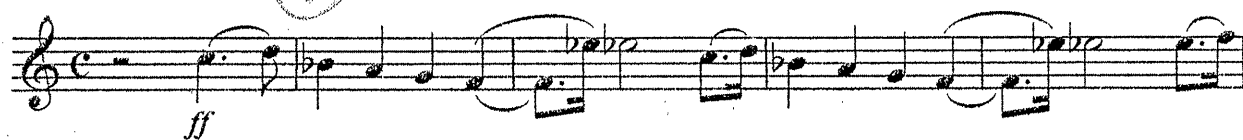

79

Haydn

SINFONIA No. 31 „Hornsignal“

Cor 2
in D

Adagio. 11

Richard Strauss
Don Quixote, Op. 35

IV. Horn.

57 Var. VII. *ein wenig ruhiger als vorher*
